

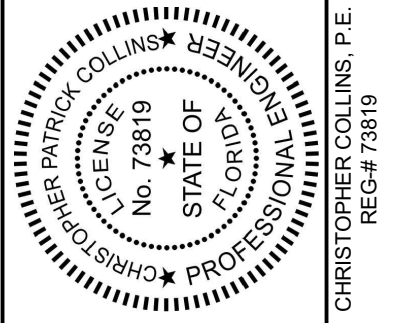

696 N.E. 125th STREET  
NORTH MIAMI, FL 33161  
Phone: 305.720.2079  
C.O.A. 33221



5/25/2022  
This item has been digitally signed and sealed by Christopher P. Collins, P.E. on the date adjacent to the seal.

Printed copies of this document are not considered signed and sealed and the signature must be verified on any electronics copies.



KEYNOTE LEGEND

- 1 SAW-CUT AND REMOVE APPROXIMATELY 200 LF EXISTING SIDEWALK, AND FDOT TYPE F CURB, WITHIN RIGHT OF WAY
- 2 REFER TO LANDSCAPE PLANS FOR TREES TO BE REMOVED, RELOCATED OR TO REMAIN
- 3 EXISTING ELECTRIC PANEL AND POLE TO REMAIN
- 4 EXISTING STORMWATER MANAGEMENT SYSTEM: STRUCTURES, ROOF DRAINERS, PIPES, ETC. TO BE REMOVED. CONTRACTOR SHALL COORDINATE SEQUENCING OF REMOVAL WITH EROSION CONTROL PLANS PRIOR TO COMMENCEMENT. CAP ANY EXISTING DRAINAGE PIPES AT PROPERTY LINE
- 5 EXISTING LIGHT FIXTURE TO BE REMOVED
- 6 EXISTING LIGHT FIXTURE TO REMAIN
- 7 EXISTING SANITARY SEWER MANHOLE TO REMAIN
- 8 EXISTING UTILITIES TO BE RELOCATED. RELOCATION SHALL BE COORDINATED WITH FDOT, AND POMPANO BEACH PUBLIC WORKS DEPT. PRIOR TO DEMOLITION
- 9 EXISTING FIRE HYDRANT TO BE REMOVED AND/OR RELOCATED
- 10 EXISTING FIRE HYDRANT TO REMAIN
- 11 EXISTING SIGN TO BE REMOVED
- 12 EXISTING PYLON SIGN TO REMAIN
- 13 EXISTING 40 MPH SPEED LIMIT SIGN (TO BE RELOCATED)

Christoph  
er Collins

Digitally signed by  
Christopher Collins  
Date: 2022.07.14  
12:29:09 -05'00'

GENERAL NOTES

1. CONTRACTOR SHALL REFER TO THE ENVIROMENTAL ASSESSMENT DONE FOR THE SITE PRIOR TO DEMOLITION.
2. REFER TO LANDSCAPE PLAN FOR TREE REMOVAL.
3. THE CONTRACTOR SHALL PREPARE THE SITE FOR FILLING AND COMPACTION OPERATIONS PER THE GEO-TECHNICAL REPORT.
4. PER THE BROWARD COUNTY PUBLIC WORKS DEPT.:
  - ALL BACKFILL SHALL BE DEPOSITED AND COMPACTED IN 12 INCH LIFTS.
  - UTILITIES TO BE ABANDON IN PLACE ARE REQUIRED TO BE CAPPED AND AND FILLED WITH FLOW-ABLE FILL. EXCAVATION TO BE BACKFILLED IN 12" COMPACTED LIFTS.
  - BACKFILLING OF UNDERGROUND REMOVALS (SUCH AS STORM DRAINAGE STRUCTURES/PIPE & UTILITY LINES) WILL REQUIRE BACKFILLING IN 12" COMPACTED LIFTS.

DEMOLITION LEGEND

- PROPERTY LINE
- [Solid Grey Box] LIMITS OF EXISTING ONSITE PAVEMENT, CURB AND SIDEWALK TO BE TO BE SAW CUT AND REMOVED DOWN TO NATURAL SOIL (UNLESS OTHERWISE NOTED)
- [Hatched Box] LIMITS OF EXISTING OFFSITE PAVEMENT, CURB, SIDEWALK, UTILITIES AND STORM WATER TO BE DEMOLISHED (UNLESS OTHERWISE NOTED)
- [X-X-X Box] CONTRACTOR TO VERIFY ALL UNDERGROUND STORMWATER CONNECTIONS PRIOR TO START OF DEMOLITION. PIPES TO BE REMOVED TO THE LIMIT OF DISTURBANCE. PIPES TO REMAIN IN PLACE BEYOND LIMITS OF DISTURBANCE AND PLUGGED WITH FLOWABLE FILL TO PREVENT LEAKAGE

PERMIT SET  
MUST BE ON SITE AT ALL  
TIMES DURING CONSTRUCTION

NOTICE  
INSPECTION REQUIRED  
24 HRS. PRIOR TO COMMENCING ANY  
WORK IN THE PUBLIC ROW CONTACT  
THE BROWARD COUNTY HIGHWAY  
CONSTRUCTION AND ENGINEERING  
DIVISION AT 954-577-4600 FOR  
INSPECTION.

NOTE:  
APPROVAL OF THIS PLAN DOES  
NOT CONSTITUTE A PERMIT FOR  
CONSTRUCTION.

A PERMIT FOR CONSTRUCTION MUST  
BE OBTAINED FROM THE BROWARD  
COUNTY HIGHWAY CONSTRUCTION  
AND ENGINEERING DIVISION PRIOR TO  
COMMENCING CONSTRUCTION IN THE  
PUBLIC RIGHT OF WAY.

ALL MATERIALS USED AND  
INSTALLATIONS WITHIN THE PUBLIC  
RIGHT OF WAY OR EASEMENTS SHALL BE  
IN ACCORDANCE WITH BROWARD COUNTY  
HIGHWAY CONSTRUCTION AND  
ENGINEERING DIVISION SPECIFICATIONS.

BROWARD COUNTY HIGHWAY CONSTRUCTION  
AND ENGINEERING DIVISION

☐ PLAN CONSISTENT  
WITH PLAT REQUIREMENTS  
☐ PUBLIC RIGHT OF WAY APPROVAL  
FOR PAVING, GRADING AND DRAINAGE

BY: \_\_\_\_\_ DATE: \_\_\_\_\_

DOES NOT INCLUDE APPROVAL  
OF PAVEMENT MARKING & SIGNS

Revision Date  
Comment

Revision Date  
Comment

Revision Date  
Comment

Revision Date  
Comment

Revision Date  
Comment

Revision Date  
Comment

Revision Date  
Comment

Designed by: C.P.C.

Drawn by: A.T.S.

Checked by: C.P.C.

Approved by: C.P.C.

Scale: 1" = 40'

Date: 05/25/2022

Job No.: I002

Plans for

FESTIVAL

MARKETPLACE

2900 W SAMPLE ROAD  
POMPANO BEACH,  
FLORIDA

DEMOLITION

PLAN

sunshine  
Call or visit sunshine.com for full  
business days before digging to save  
buried utilities and the life of the  
Check positive response codes before you dig!

PZ22-12000027  
8/17/2022

DRC

PZ22-12000027  
10/5/2022

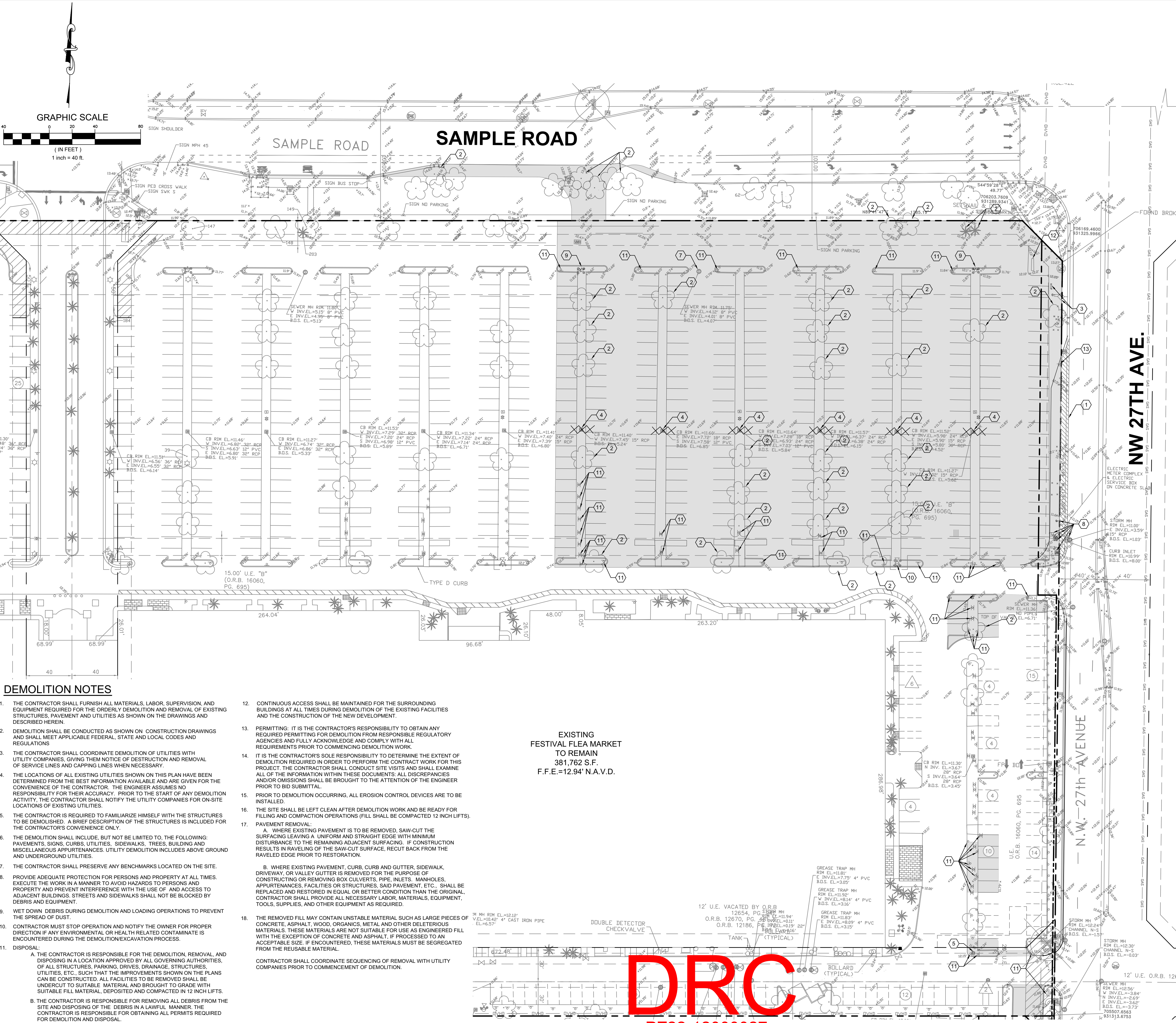

DEMOLITION NOTES

1. THE CONTRACTOR SHALL FURNISH ALL MATERIALS, LABOR, SUPERVISION, AND EQUIPMENT REQUIRED FOR THE ORDERLY DEMOLITION AND REMOVAL OF EXISTING STRUCTURES, PAVEMENT AND UTILITIES AS SHOWN ON THE DRAWINGS AND DESCRIBED HEREIN.
2. DEMOLITION SHALL BE CONDUCTED AS SHOWN ON CONSTRUCTION DRAWINGS AND SHALL MEET APPLICABLE FEDERAL, STATE AND LOCAL CODES AND REGULATIONS
3. THE CONTRACTOR SHALL COORDINATE DEMOLITION OF UTILITIES WITH UTILITY COMPANIES, GIVING THEM NOTICE OF DESTRUCTION AND REMOVAL OF SERVICE LINES AND CAPPING LINES WHEN NECESSARY.
4. THE LOCATIONS OF ALL EXISTING UTILITIES SHOWN ON THIS PLAN HAVE BEEN DETERMINED FROM THE BEST INFORMATION AVAILABLE AND ARE GIVEN FOR THE CONVENIENCE OF THE CONTRACTOR. THE ENGINEER ASSUMES NO RESPONSIBILITY FOR THEIR ACCURACY. PRIOR TO THE START OF ANY DEMOLITION ACTIVITY, THE CONTRACTOR SHALL NOTIFY THE UTILITY COMPANIES FOR ON-SITE LOCATIONS OF EXISTING UTILITIES.
5. THE CONTRACTOR IS REQUIRED TO FAMILIARIZE HIMSELF WITH THE STRUCTURES TO BE DEMOLISHED. A BRIEF DESCRIPTION OF THE STRUCTURES IS INCLUDED FOR THE CONTRACTOR'S CONVENIENCE ONLY.
6. THE DEMOLITION SHALL INCLUDE, BUT NOT BE LIMITED TO, THE FOLLOWING: PAVEMENTS, SIGNS, CURBS, UTILITIES, SIDEWALKS, TREES, BUILDING AND MISCELLANEOUS APPURTENANCES. UTILITY DEMOLITION INCLUDES ABOVE GROUND AND UNDERGROUND UTILITIES.
7. THE CONTRACTOR SHALL PRESERVE ANY BENCHMARKS LOCATED ON THE SITE.
8. PROVIDE ADEQUATE PROTECTION FOR PERSONS AND PROPERTY AT ALL TIMES. EXECUTE THE WORK IN A MANNER TO AVOID HAZARDS TO PERSONS AND PROPERTY AND PREVENT INTERFERENCE WITH THE USE OF, AND ACCESS TO ADJACENT BUILDINGS, STREETS AND SIDEWALKS SHALL NOT BE BLOCKED BY DEBRIS AND EQUIPMENT.
9. WET DOWN DEBRIS DURING DEMOLITION AND LOADING OPERATIONS TO PREVENT THE SPREAD OF DUST.
10. CONTRACTOR MUST STOP OPERATION AND NOTIFY THE OWNER FOR PROPER DIRECTION IF ANY ENVIRONMENTAL OR HEALTH RELATED CONTAMINATE IS ENCOUNTERED DURING THE DEMOLITION/EXCAVATION PROCESS.
11. DISPOSAL:
  - A. THE CONTRACTOR IS RESPONSIBLE FOR THE DEMOLITION, REMOVAL, AND DISPOSING IN A LOCATION APPROVED BY ALL GOVERNING AUTHORITIES, OF ALL STRUCTURES, PARKING DRIVES, DRAINAGE, STRUCTURES, UTILITIES, ETC., SUCH THAT THE IMPROVEMENTS SHOWN ON THE PLANS CAN BE CONSTRUCTED. ALL FACILITIES TO BE REMOVED SHALL BE UNDERCUT TO SUITABLE MATERIAL AND BROUGHT TO GRADE WITH SUITABLE FILL MATERIAL, DEPOSITED AND COMPACTED IN 12 INCH LIFTS.
  - B. THE CONTRACTOR IS RESPONSIBLE FOR REMOVING ALL DEBRIS FROM THE SITE AND DISPOSING OF THE DEBRIS IN A LAWFUL MANNER. THE CONTRACTOR IS RESPONSIBLE FOR OBTAINING ALL PERMITS REQUIRED FOR DEMOLITION AND DISPOSAL.
12. CONTINUOUS ACCESS SHALL BE MAINTAINED FOR THE SURROUNDING BUILDINGS AT ALL TIMES DURING DEMOLITION OF THE EXISTING FACILITIES AND THE CONSTRUCTION OF THE NEW DEVELOPMENT.
13. PERMITTING: IT IS THE CONTRACTOR'S RESPONSIBILITY TO OBTAIN ANY REQUIRED PERMITTING FOR DEMOLITION FROM RESPONSIBLE REGULATORY AGENCIES AND FULLY ACKNOWLEDGE AND COMPLY WITH ALL REQUIREMENTS PRIOR TO COMMENCING DEMOLITION WORK.
14. IT IS THE CONTRACTOR'S SOLE RESPONSIBILITY TO DETERMINE THE EXTENT OF DEMOLITION REQUIRED IN ORDER TO PERFORM THE CONTRACT WORK FOR THIS PROJECT. THE CONTRACTOR SHALL CONDUCT SITE VISITS AND SHALL EXAMINE ALL OF THE INFORMATION WITHIN THESE DOCUMENTS: ALL DISCREPANCIES AND/OR OMISSIONS SHALL BE BROUGHT TO THE ATTENTION OF THE ENGINEER PRIOR TO BID SUBMITTAL.
15. PRIOR TO DEMOLITION OCCURRING, ALL EROSION CONTROL DEVICES ARE TO BE INSTALLED.
16. THE SITE SHALL BE LEFT CLEAN AFTER DEMOLITION WORK AND BE READY FOR FILLING AND COMPACTION OPERATIONS (FILL SHALL BE COMPACTED 12 INCH LIFTS).
17. PAVEMENT REMOVAL:
  - A. WHERE EXISTING PAVEMENT IS TO BE REMOVED, SAW-CUT THE SURFACING LEAVING A UNIFORM AND STRAIGHT EDGE WITH MINIMUM DISTURBANCE TO THE REMAINING ADJACENT SURFACING. IF CONSTRUCTION RESULTS IN RAVELING OF THE SAW-CUT SURFACE, RE-CUT BACK FROM THE RAVELED EDGE PRIOR TO RESTORATION.
  - B. WHERE EXISTING PAVEMENT, CURB, CURB AND GUTTER, SIDEWALK, DRIVEWAY, OR VALLEY GUTTER IS REMOVED FOR THE PURPOSE OF CONSTRUCTING OR REMOVING BOX CULVERTS, PIPE, INLETS, MANHOLES, APPURTENANCES, FACILITIES OR STRUCTURES, SAID PAVEMENT, ETC., SHALL BE REPLACED AND RESTORED IN EQUAL OR BETTER CONDITION THAN THE ORIGINAL. CONTRACTOR SHALL PROVIDE ALL NECESSARY LABOR, MATERIALS, EQUIPMENT, TOOLS, SUPPLIES, AND OTHER EQUIPMENT AS REQUIRED.
18. THE REMOVED FILL MAY CONTAIN UNSTABLE MATERIAL SUCH AS LARGE PIECES OF CONCRETE, ASPHALT, WOOD, ORGANICS, METAL AND OTHER DELETERIOUS MATERIALS. THESE MATERIALS ARE NOT SUITABLE FOR USE AS ENGINEERED FILL WITH THE EXCEPTION OF CONCRETE AND ASPHALT. IF PROCESSED TO AN ACCEPTABLE SIZE, IF ENCOUNTERED, THESE MATERIALS MUST BE SEGREGATED FROM THE REUSABLE MATERIAL.

EXISTING  
FESTIVAL FLEA MARKET  
TO REMAIN  
381.762 S.F.  
F.F.E.=12.94' N.A.V.D.

CONTRACTOR SHALL COORDINATE SEQUENCING OF REMOVAL WITH UTILITY COMPANIES PRIOR TO COMMENCEMENT OF DEMOLITION.